

Course Selection and Registration

For Future Grade 12 Students

$$\sqrt{\frac{3}{4}} = (a^2)$$

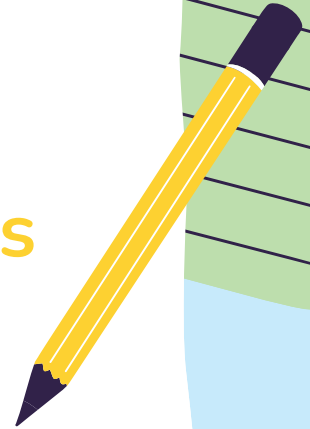



Registration for Next Year

Course selections should be based on the following criteria:

- Your life and career interests
- Gaining experience in those interest areas
- Specific post-secondary institution admission requirements

You should plan for your first choice and also develop a solid backup plan

- myblueprint.ca can help!

Grade Level Requirements



- Ensure you have completed all required courses for grade 10 and/or 11 (Refer to specific requirements on page 6 of the course description book [electronic copy on LCHS home page])
- Students are responsible for ensuring they have the correct prerequisites and credits
- 24 credits are required for a Saskatchewan High School Diploma.
- Student Services requires all students to enroll in enough courses to graduate with 25 credits
- Must have 2 PAA or Arts credits at any grade level in order to graduate.
- Students wishing to receive honors or distinction must have seven 30 level credits including a math and science.



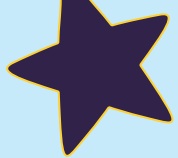

Graduation Requirements

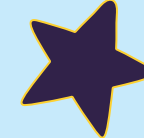

GRADE 10	GRADE 11	GRADE 12
Minimum 8 credits	Minimum 16 credits total	Minimum 24 credits total
Compulsory grade 10 courses:	Compulsory grade 11 courses:	Compulsory grade 12 courses:
<ul style="list-style-type: none">● ELA A10 and ELA B10● History 10 or Native Studies 10● Science 10● Foundations and Pre Calc 10 or Workplace and Apprenticeship 10● 3 electives at level 10 or higher.	<ul style="list-style-type: none">● English Language Arts 20● Foundations 20 or Workplace and Apprenticeship 20 or Pre Calc 20● History 20, Law 30, Native Studies 20, or Psychology 20● Environmental Science 20, Health Science 20, Physical Science 20, or Computer Science 20● 4 additional elective credits at level 20 or 30.	<ul style="list-style-type: none">● ELA A30 and ELA B30;● History 30 or Native Studies 30● Two additional credits must be at the 30 level <p>*Reminder: seven 30 level credits required for honours/distinction*</p> <p>LINK: Criteria for Honours/Distinction</p>



Post-Secondary Options

Each with their own advantages



University

- Bachelor degree (undergrad)
- Master's Degree (postgrad)
- And PhD

College

- Upgrading
- Diploma
- Certificate
- University Transfer
- Bachelor Degree*

Technical School

- Hands on learning and skills
- Pre-employment programs
- Certificates
- Diplomas
- Bachelor Degree

Apprenticeship Programs

- Gaining hours through full-time work
- Journeyperson certification
- Technical school for training once a year for a couple months

Non-Direct Entry

Some degrees will require that applicants complete post-secondary studies prior to admission. This could include 1-2 years of general studies with required classes, or a full 4 year bachelor (undergraduate) degree.

Example: Medicine, Law, Dentistry, Architecture, Pharmacy and Veterinary Medicine.





Requirements

Entrance requirements will vary Do your research!

- Although we would love to provide you with a definite list of high school classes required to gain entrance into all post secondary institutions, no list can exist
- We suggest challenging yourself to take as many academic classes (particularly maths and sciences) as you can as post secondary requirements or your plans may change!
- Requirements will change according to institution and program.
- If you graduate high school you have the requirements to enter trades
[LINK: Trades Requirements](#)



Example: Bachelor of Psychology



**Bachelor of ARTS in
Psychology**

[U of A Admissions](#)

**Bachelor of SCIENCE
in Psychology**

[U of A Admissions](#)

[U of S - Sciences](#)



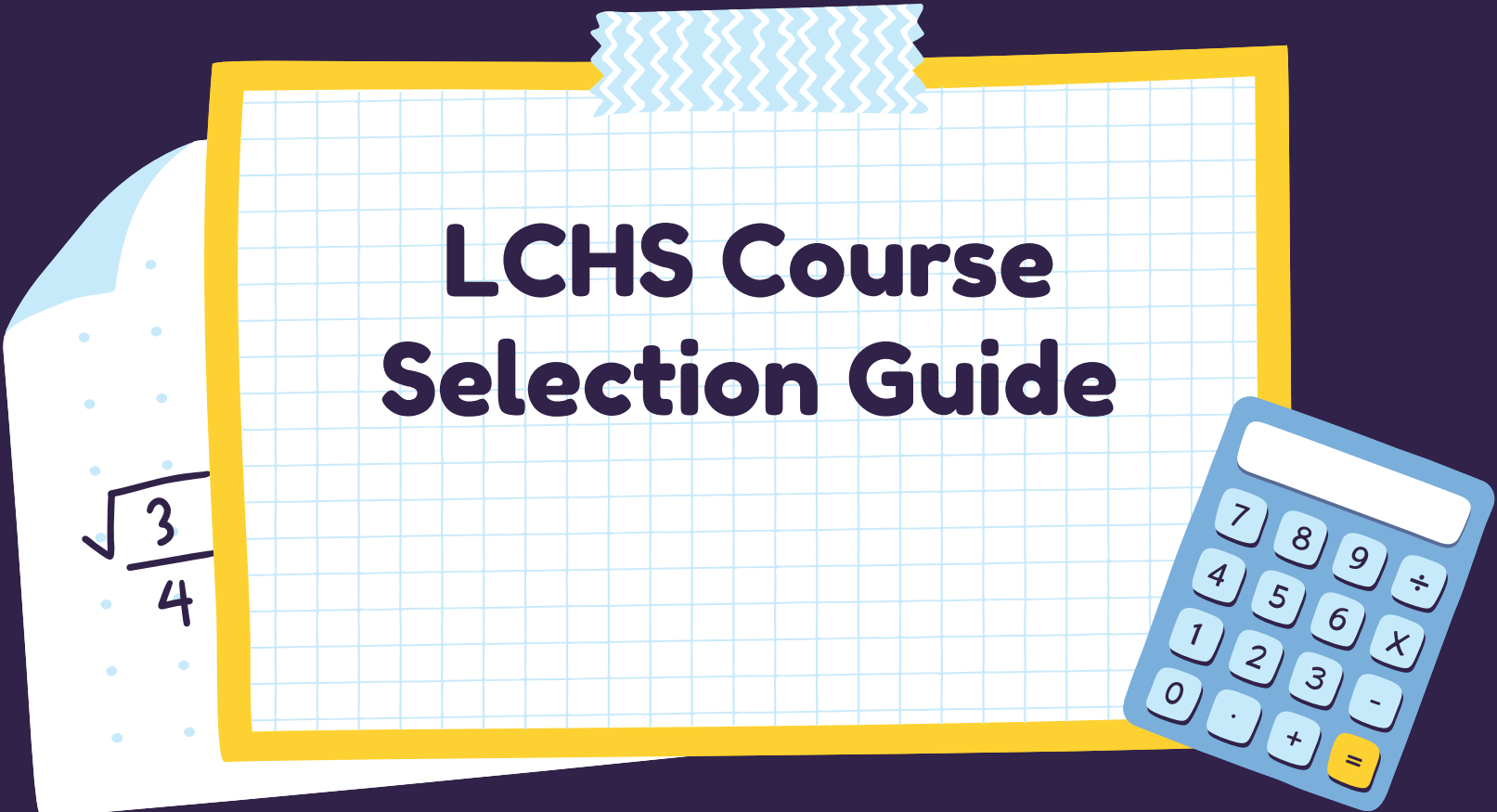

LCHS Course Selection Guide



$$\sqrt{\frac{3}{4}}$$



	English	Humanities
Grade 11	Must take ELA 20	Must take ONE: History 20 Native Studies 20 Psychology 20 Law 30
Grade 12	Must take ELA A30 AND ELA B30	Must take ONE: History 30 Native Studies 30

*NOTE: there are no prerequisites for humanities courses. You have to have ONE humanities credit at each level, it does not matter which course. (example: you could take Native Studies 10, Psych 20, and History 30)

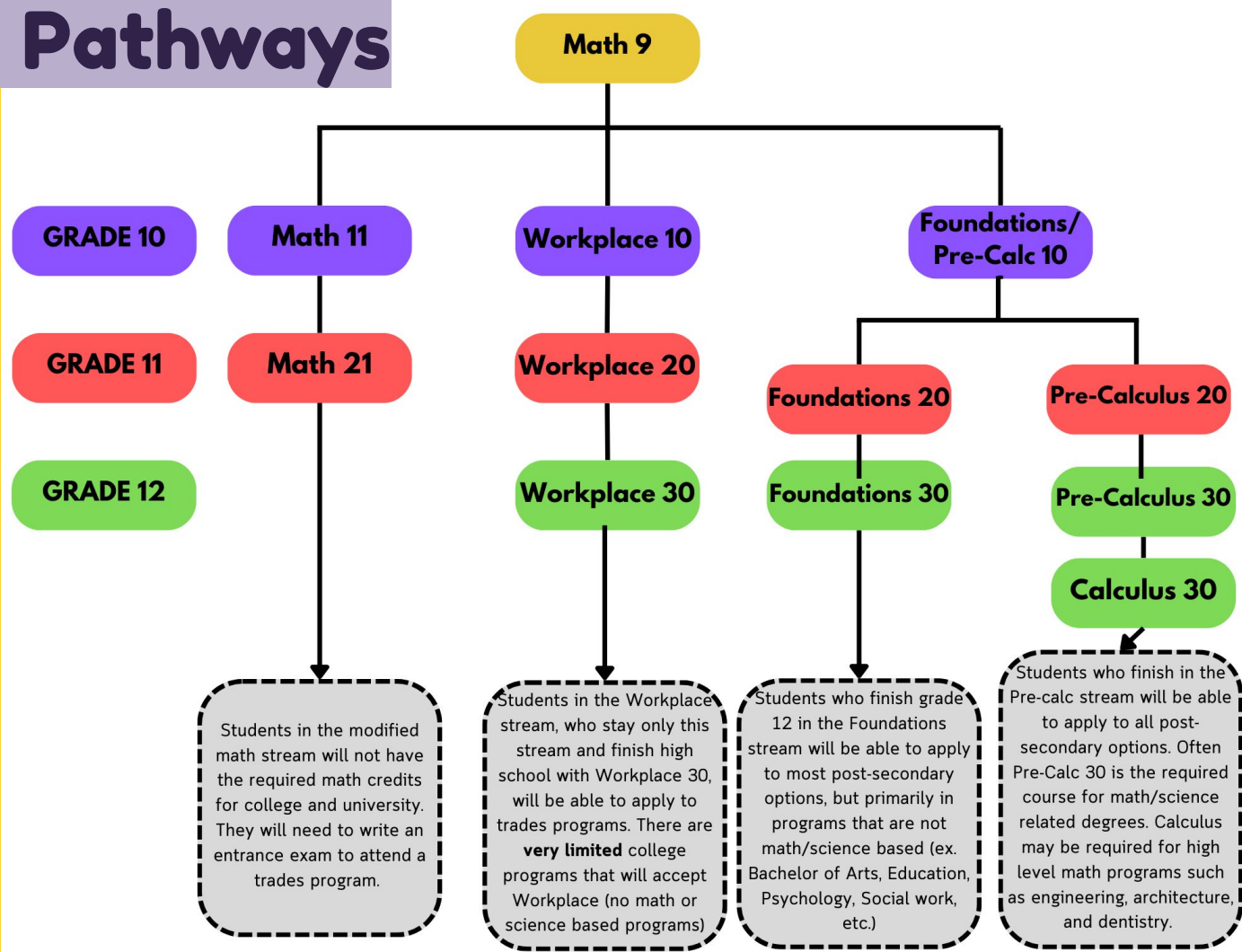
Math Pathways



LCHS Science Pathways

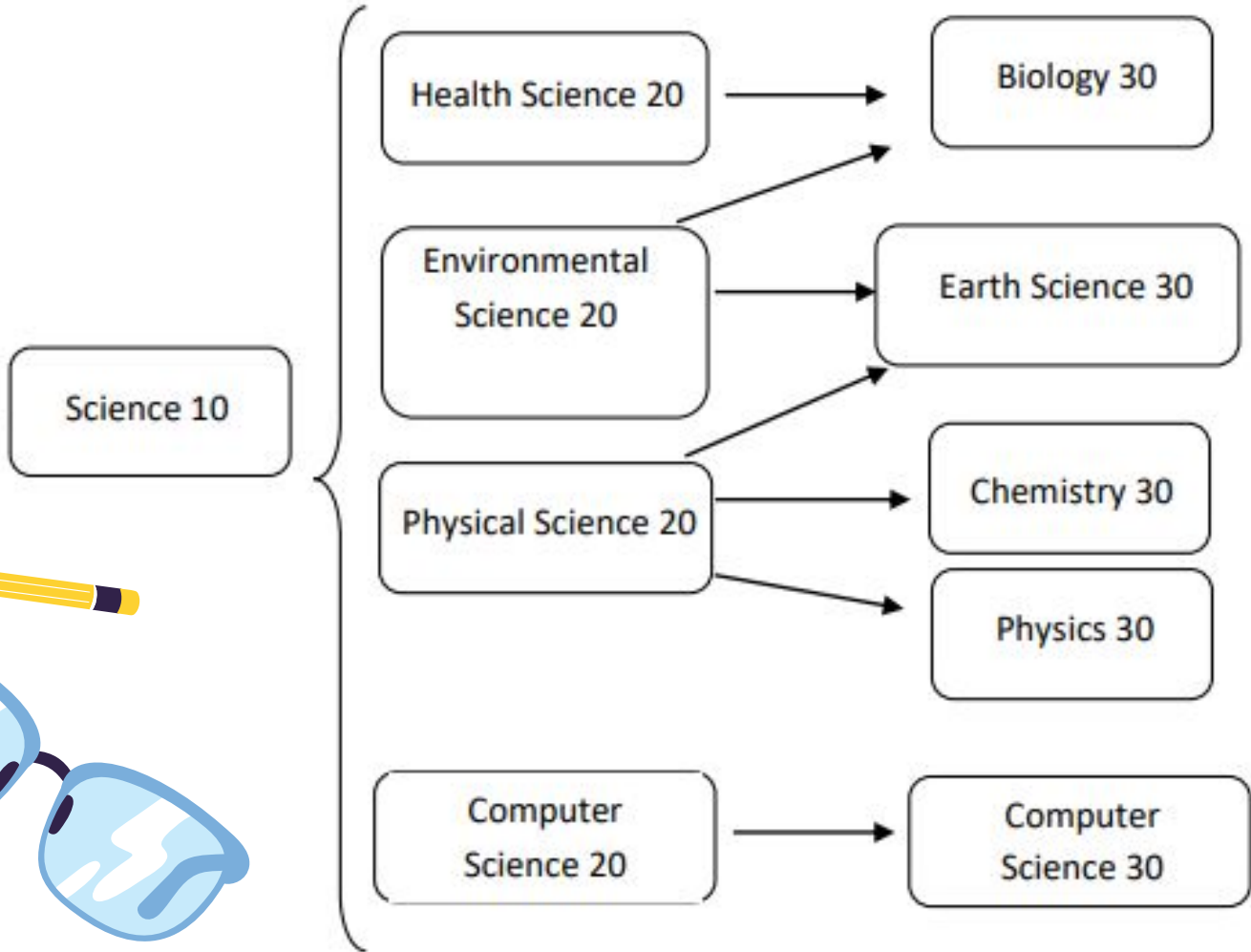



30 Level Sciences

For University admission, most programs will require two 30 level Sciences.

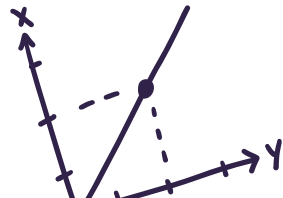

- Imperative that you check program admission to determine which Sciences you will require for admission.
- Example: Physics 30 and Chemistry 30 required for Engineering, Food Science, Toxicology and many other science based programs.



Elective Choices

Remember:

- many electives require a prerequisite from the year before
- You must sign up for at least 5 classes at the 30 level (7 for honours and distinction)
- You must be signed up for at least 25 credits total across grades 10 to 12



Athletic Pathway

- Available for grade 12 students in the 2025/2026 school year
- By application only
- Pathway includes a cost to families
- You will be cohorted all year in athletic based courses
- In grade 11, you will receive Physical Education 30, Kinesiology 30, and Personal Fitness 30 (3 elective courses)

The athlete development pathway at LCHS provides student-athletes with advanced technical, theoretical, and experiential opportunities to grow as an athlete and individuals. The athlete development pathway aims to develop and support single and multisport athletes to achieve their athletic goals while striving for academic excellence in an integrated high school setting.

Athletic Pathway Example Schedule

	Sem 1	GRADE 11	Sem 2
Block 2	SCI 20		SS 20
Block 3	PE 20 High performance Training and Sport Psychology 20		
Block 4	Active Living and Fitness Leader 20		*ELA
Block 6	1st Math		2nd Math
Block 7	Elective		Elective



Second Language or Fine Arts 30

May be used as a prerequisite in some programs, especially within a Bachelor of Arts or Science program. (U of S) For example, a Bachelor of Education at U of S requires a 30 level Fine Arts.



Trades Courses

Some of our shop classes can be used as hours toward your first year apprenticeship.



New Courses

● Football 10, 20, 30

- **Football 10:** This introductory course familiarizes students with the fundamental concepts of football, covering tackle, touch, and flag variations. Participants will develop individual and team skills while enhancing their fitness, mental training, and leadership abilities. The curriculum emphasizes basic training, conditioning, nutrition, mental wellness, game strategies, goal setting, communication, and sportsmanship.
- **Football 20:** This intermediate football course. It will delve deeper into the rules, game strategies, skills, and leadership roles within a team context. There is an increased emphasis on physical conditioning, mental training, and intermediate football concepts.
- **Football 30:** This an advanced course which engages students in complex football concepts. The curriculum covers game strategy planning, in-game decision-making, physical fitness, advanced tactics, leadership, goal setting, community partnerships, and secondary careers related to football.

New Courses

- **Job Safety 30:**

- This course offers our students a good grounding in job-related safety skills. Students taking this course gain excellent employability skills and a high school credit. Those receiving a 70% or better will obtain a certificate recognized by industry in both Alberta and Saskatchewan. In addition, WHMIS and Basic First Aid certificates can be earned. The main themes for this course are: personal safety management, workplace safety practices, safety management systems.



Electives without Prerequisites

- Life Transitions 20/30
- Mental Wellness 30
- Psychology 20/30
- Food Studies 30
- Creative Writing 20
- Career Explorations 20/30
- Possible credits for Life guard
and Royal Conservatory Music



Course Selection Dates

- Your class will be scheduled to choose your grade 11 courses during the week of March 4-7
- Please come prepared with the classes you will be choosing
- EAL students Please check in with Ms. Oldershaw.

Need more Info?

- Link to Course Description Booklet and Elective Videos:
<http://lchs.lpsd.ca/registration>
- Note: For elective classes, please prepare to give backup options



My Blueprint

myblueprint.ca is an excellent resource tool to help you locate relevant information as you make decisions that may affect the rest of your life!

$$\begin{aligned} &= (a \times b) \times c \\ &= ba \end{aligned}$$



- Once you submit your courses, changes to your selections are not guaranteed. Please choose courses carefully and wisely.
- **Timetables will be communicated in August.** Check to ensure that your semesters are balanced.



Need more Info?

- Send an email to see a counsellor in student services.

lisa.spence@lpsd.ca

kaylin.britton@lpsd.ca

- Ask your parents, teachers, and/or friends for information about your education and life and career development.

Thank you

Any Questions?

