

Course Selection and Registration

For Future Grade 11 Students

$$\sqrt{\frac{3}{4}} = (a^2)$$





Registration for Next Year

Course selections should be based on the following criteria:

- Your life and career interests
- Gaining experience in those interest areas
- Specific post-secondary institution admission requirements

You should plan for your first choice and also develop a solid backup plan

- myblueprint.ca can help!

Grade Level Requirements



- Ensure you have completed all required courses for grade 10 and/or 11 (Refer to specific requirements on page 6 of the course description book [electronic copy on LCHS home page])
- Students are responsible for ensuring they have the correct prerequisites and credits
- 24 credits are required for a Saskatchewan High School Diploma.
- Student Services requires all students to enroll in enough courses to graduate with 25 credits
- Must have 2 PAA or Arts credits at any grade level in order to graduate.
- Students wishing to receive honors or distinction must have seven 20 level credits including a math and science.



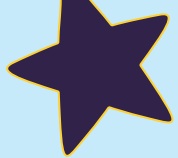

Graduation Requirements

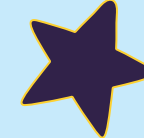

GRADE 10	GRADE 11	GRADE 12
Minimum 8 credits	Minimum 16 credits total	Minimum 24 credits total
Compulsory grade 10 courses:	Compulsory grade 11 courses:	Compulsory grade 12 courses:
<ul style="list-style-type: none">● ELA 10● History 10 or Native Studies 10● Science 10● Foundations/Pre Calc 10 or Workplace 10● Financial Literacy 10● 3 electives at level 10 or higher	<ul style="list-style-type: none">● ELA 20● Foundations 20 or Workplace and Apprenticeship 20 or Pre Calc 20● Environmental Science 20, Health Science 20, Physical Science 20, or Computer Science 20● 5 additional elective credits at level 20 or 30.	<ul style="list-style-type: none">● ELA 30● History 30 or Native Studies 30● 3 additional credits must be at the 30 level <p>*Reminder: seven 30 level credits required for honours/distinction*</p> <p>LINK: Criteria for Honours/Distinction</p>



Post-Secondary Options

Each with their own advantages



University

- Bachelor degree (undergrad)
- Master's Degree (postgrad)
- And PhD

College

- Upgrading
- Diploma
- Certificate
- University Transfer
- Bachelor Degree*

Technical School

- Hands on learning and skills
- Pre-employment programs
- Certificates
- Diplomas
- Bachelor Degree

Apprenticeship Programs

- Gaining hours through full-time work
- Journeyperson certification
- Technical school for training once a year for a couple months



Requirements

Entrance requirements will vary Do your research!

- Although we would love to provide you with a definite list of high school classes required to gain entrance into all post secondary institutions, no list can exist
- We suggest challenging yourself to take as many academic classes (particularly maths and sciences) as you can as post secondary requirements or your plans may change!
- Requirements will change according to institution and program.
- If you graduate high school you have the requirements to enter trades
[LINK: Trades Requirements](#)



Example: Bachelor of Psychology



**Bachelor of ARTS in
Psychology**

[U of A Admissions](#)

**Bachelor of SCIENCE
in Psychology**

[U of A Admissions](#)

[U of S - Sciences](#)

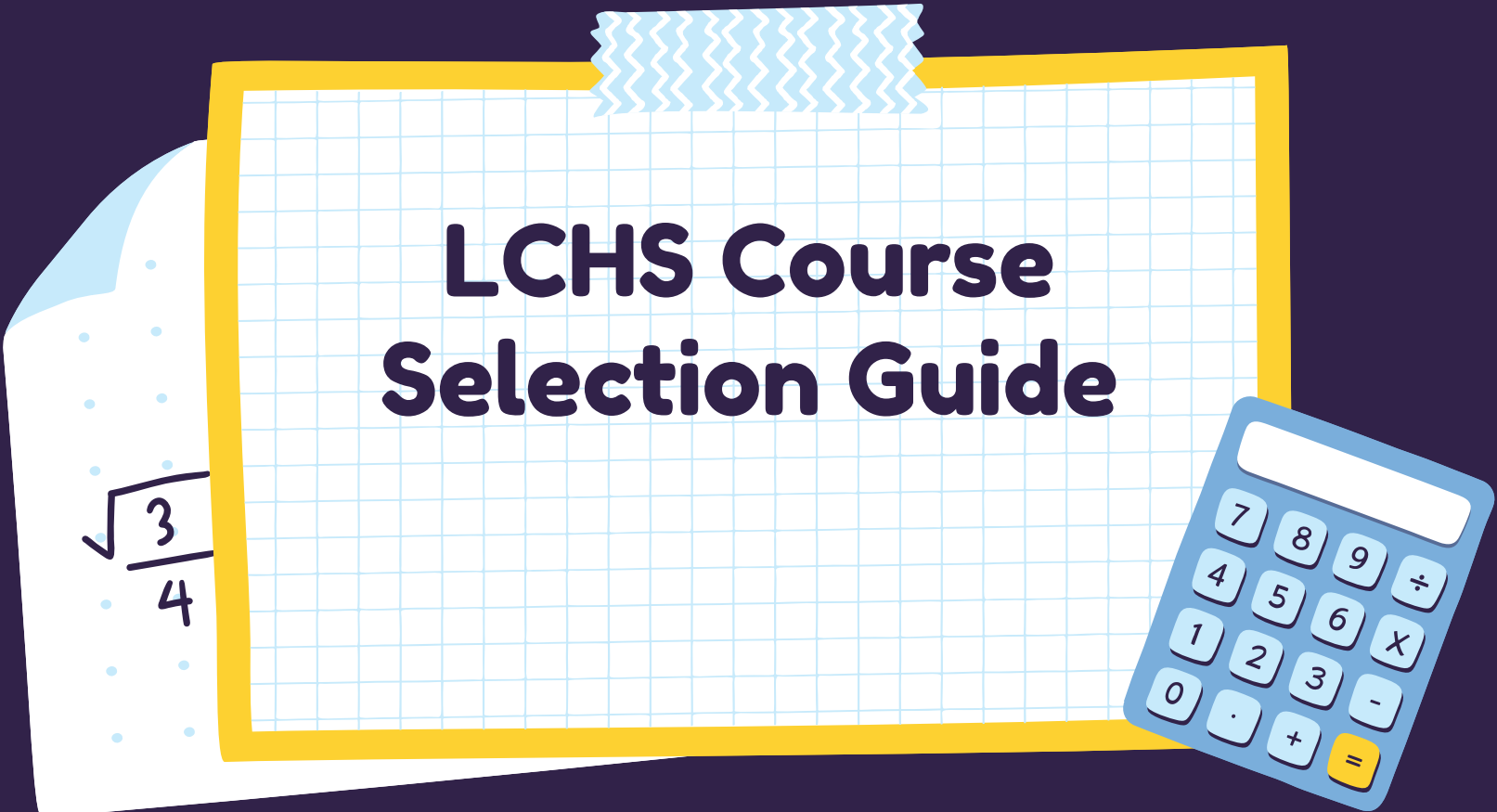

LCHS Course Selection Guide



$$\sqrt{\frac{3}{4}}$$



	English	Humanities
Grade 11	Must take ELA 20	Recommend ONE: History 20 Native Studies 20 Psychology 20 Law 30
Grade 12	Must take ELA 30	Must take ONE: History 30 Native Studies 30

*NOTE: there are no prerequisites for humanities courses. (example: you could take Native Studies 10, Psych 20, and History 30)

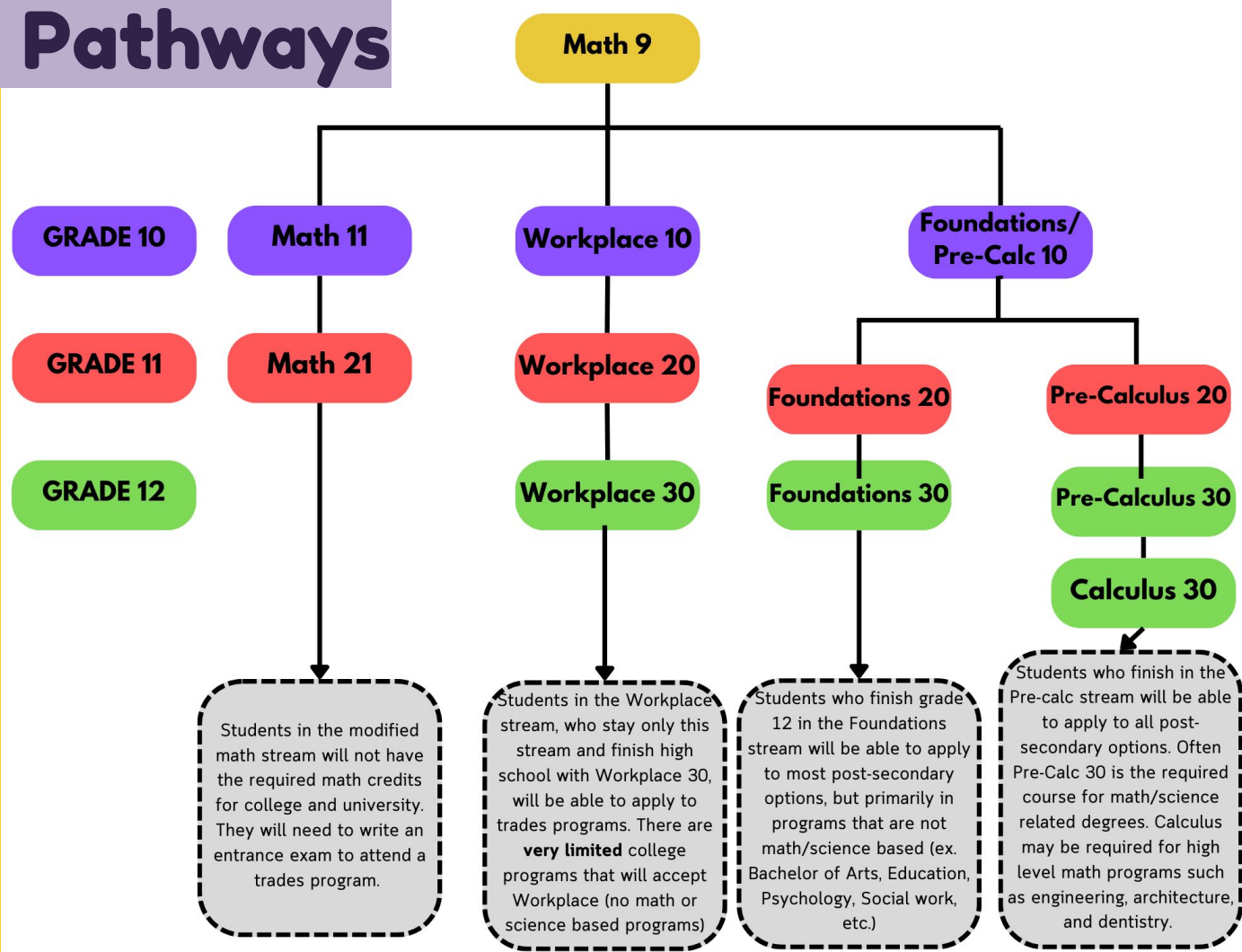
Math Pathways



Advanced Placement Math

Students will have a presentation from the AP Math teachers to learn more

- Application form needs to be submitted to be admitted into the AP program



Sciences at LCHS Grade 11

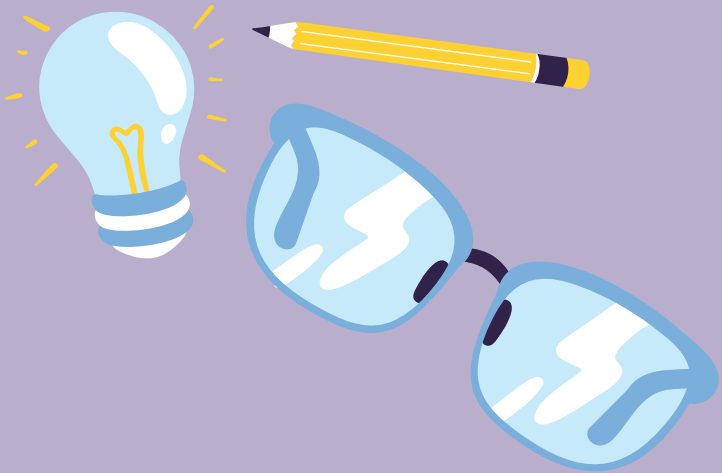

Physical Science 20

A blend of Chemistry and Physics. This course is mathematically challenging and we recommend that you have a Math 10 Foundations.

Health Science 20

Body systems and medical field knowledge

Environmental Science 20

Looking at environmental policies and ethics, environmental action plans, local and global environmental issues.

Computer Science 20

An introduction to computer hardware and computer programming software. Students will learn to write computer code.

EditPad Pro 7 - [c:\My Documents\Samples.epp] [ScreenSaverForm.vb]

File Edit Project Search Go Block Mark Fold Tools Macros Extra Convert Options View Help

ScreenSaverForm.vb vm-support.vbs Photos.aspx Global.asax calc.cpp valarray.h File Navigator

```

31  ' Keep track of the location of the mouse
32  Private mouseLocation As Point
33
34  'Array of all images we can display
35  Private IMAGE_FILE_EXTENSIONS As String() = {"*.bmp", "*.gif", "*.png", "*.jpg", "*.jpeg"}
36
37  Public Sub New()
38
39  '''<summary>Set up the main form as a full screen screensaver.</summary>
40  Private Sub SetupScreenSaver()
41
42  ''' <summary>Loads images from the specific location into memory for display.</summary>
43  ''' <remarks>Tries to load images from the user-specified path, else uses default images
44  ''' saved in resource designer.</remarks>
45  Private Sub LoadBackgroundImage()
46
47  ' Initialize the background images
48  backgroundImages = New List(Of Image)
49  currentIndex = 0
50
51  If Directory.Exists(My.Settings.BackgroundImagePath)
52  Try
53  ' Try to load the images given by the user
54  LoadImagesFromFolder()
55  Catch
56  ' If this fails, load the default images
57  LoadDefaultBackgroundImages()
58  End Try
59  End If
60
61  If backgroundImages.Count = 0
62  LoadDefaultBackgroundImages()
63  End If
64
65
66
67
68
69
70
71
72
73
74
75
76
77
78
79
80
81
82
83
84
85
86
87
88
89
90
91
92
93
94
95
96
97
98

```

File Navigator

- ScreenSaverForm
 - Fields
 - backgroundImages
 - currentImageIndex
 - descriptionFadeTimer
 - IMAGE_FILE_EXTENSIONS
 - isActive
 - mouseLocation
 - rss
 - rssDescriptionView
 - rssView
 - Subs
 - backgroundChangeTimerTick
 - FadeTimer_Tick
 - InitializeRssDescriptionView
 - InitializeRssView
 - LoadBackgroundImage
 - LoadDefaultBackgroundImage
 - LoadImagesFromFolder
 - LoadRssFeed
 - New
 - OnPaint
 - OnPaintBackground
 - rssDescriptionView_FadingC
 - ScreenSaverForm_KeyDown
 - ScreenSaverForm_MouseDown
 - ScreenSaverForm_MouseMov
 - SetupScreenSaver

search replace

Regex Dot Case Adapt Words Files Projects Closed Block Loop Line Invert

92: 20 Insert Windows UTF-8 BOM

LCHS Science Pathways

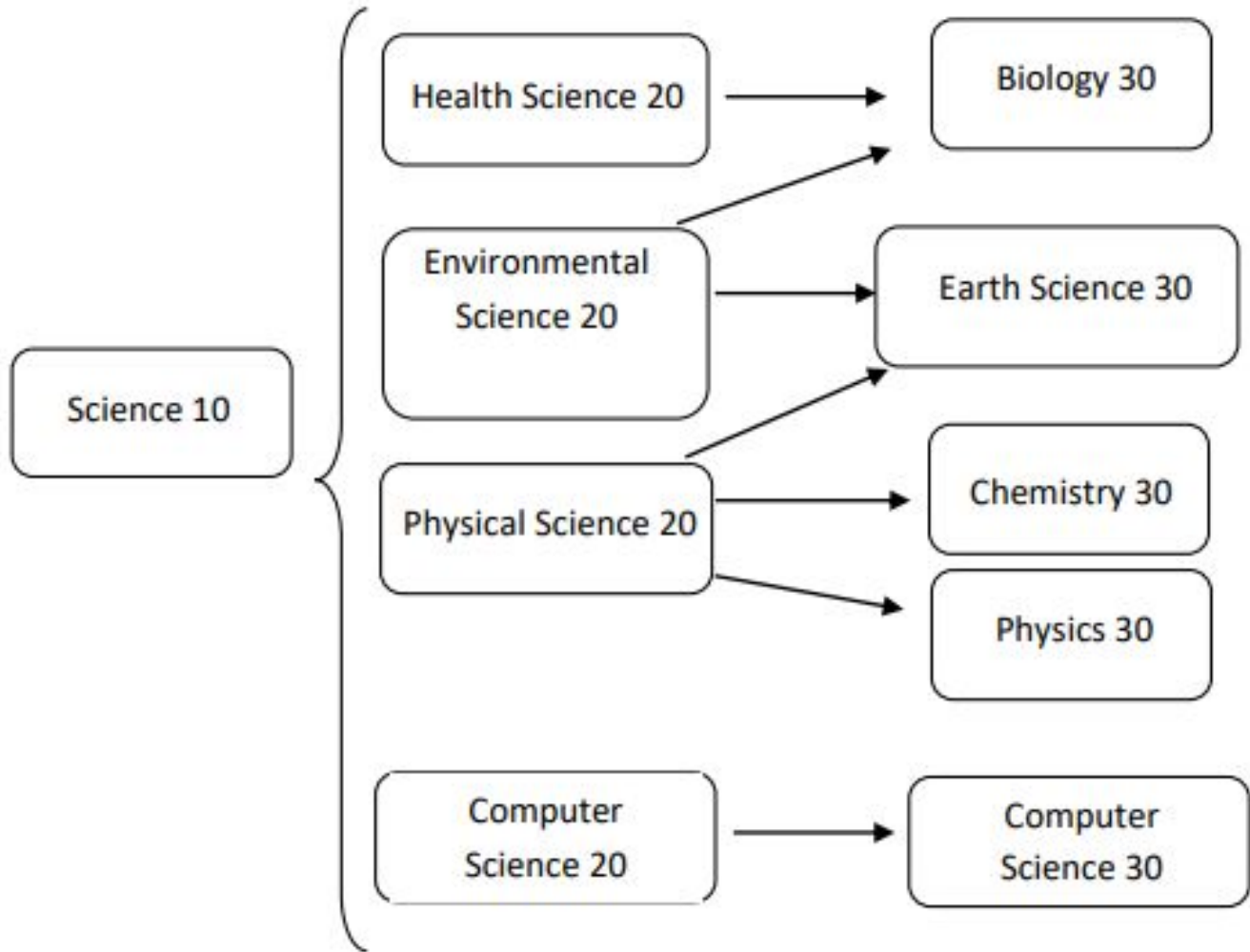

Elective Choices

Remember:

- many electives require a prerequisite from the year before
- you must sign up for at least 9 classes in grade 11
- You must sign up for 7 20 level classes for honours and distinction



Athletic Pathway

- Available for grade 11 students in the 2025/2026 school year
- By application only
- Pathway includes a cost to families
- You will be cohorted all year in athletic based courses
- In grade 11, you will receive Physical Education 20, High Performance/Sports Psychology 20, and Active Living/Fitness Leader 20 (3 elective courses)

The athlete development pathway at LCHS provides student-athletes with advanced technical, theoretical, and experiential opportunities to grow as an athlete and individuals. The athlete development pathway aims to develop and support single and multisport athletes to achieve their athletic goals while striving for academic excellence in an integrated high school setting.

Athletic Pathway Example Schedule

	Sem 1	GRADE 11	Sem 2
Block 2	SCI 20		SS 20
Block 3	PE 20 High performance Training and Sport Psychology 20		
Block 4	Active Living and Fitness Leader 20		*ELA
Block 6	1st Math		2nd Math
Block 7	Elective		Elective



Second Language or Fine Arts 30

May be used as a prerequisite in some programs, especially within a Bachelor of Arts or Science program. (U of S) For example, a Bachelor of Education at U of S requires a 30 level Fine Arts.



Trades Courses

Some of our shop classes can be used as hours toward your first year apprenticeship.



LEADERSHIP 20

To sign up for this class you must fill out an application form.

**Classes are at
lunch on:
Tuesdays and
Wednesdays
(all year)**

If interested in learning more about the course please fill out the Leadership 20 Interest sheet during registration to be invited to an information meeting in early April.

You can also speak to Mr. Jeffery in room 1604 if you have questions.

New Courses

● Football 10, 20, 30

- **Football 10:** This introductory course familiarizes students with the fundamental concepts of football, covering tackle, touch, and flag variations. Participants will develop individual and team skills while enhancing their fitness, mental training, and leadership abilities. The curriculum emphasizes basic training, conditioning, nutrition, mental wellness, game strategies, goal setting, communication, and sportsmanship.
- **Football 20:** This intermediate football course. It will delve deeper into the rules, game strategies, skills, and leadership roles within a team context. There is an increased emphasis on physical conditioning, mental training, and intermediate football concepts.
- **Football 30:** This an advanced course which engages students in complex football concepts. The curriculum covers game strategy planning, in-game decision-making, physical fitness, advanced tactics, leadership, goal setting, community partnerships, and secondary careers related to football.

Electives without Prerequisites

- Life Transitions 20/30
- Mental Wellness 30
- Psychology 20/30
- Food Studies 30
- Creative Writing 20
- Career Explorations 20/30
- Possible credits for Life guard
and Royal Conservatory Music



Course Selection Dates

- Your class will be scheduled to choose your grade 11 courses during the week of March 11-14
- Please come prepared with the classes you will be choosing
- EAL students Please check in with Ms. Oldershaw.

Need more Info?

- Link to Course Description Booklet and Elective Videos:
<http://lchs.lpsd.ca/registration>
- Note: For elective classes, please prepare to give 2 backup options



My Blueprint

myblueprint.ca is an excellent resource tool to help you locate relevant information as you make decisions that may affect the rest of your life!

$$\begin{aligned} &= (a \times b) \times c \\ &= ba \end{aligned}$$



- Once you submit your courses, changes to your selections are not guaranteed. Please choose courses carefully and wisely.
- **Timetables will be communicated in August.** Check to ensure that your semesters are balanced.



Need more Info?

- Send an email to see a counsellor in student services.
lisa.spence@lpsd.ca
kaylin.britton@lpsd.ca
- Ask your parents, teachers, and/or friends for information about your education and life and career development.

Thank you

Any Questions?

