

# Course Selection and Registration

For Future Grade 10 LCHS Students

$$\sqrt{\frac{3}{4}} = (a^2)$$

# Terminology

- **10, 20, 30** – Grade 10 courses, Grade 11 Courses, Grade 12 Courses
- **11, 21 and 31**- modified programming
- **18, 28 and 38**- alternate programming

## CREDIT:

- What you earn for passing a 100 hour high school course in Saskatchewan.
- Need 24 to graduate.
- Most students get 28 or more.

## SEMESTER:

- There are two of them.
- This means you write final exams in January & June!



# Terminology

**BLOCK** - Same as a period.

- **8 Blocks** each day
  - **Block 1** - called "Early Bird" – Starts @ 7:45 a.m.  
(Drivers Ed. Could be here or Band/ Jazz band)
  - **Block 2** - first regular class of the day
  - **Block 3** - regular class
  - **Block 4** - regular class
  - **Block 5** - lunch hour. (Dr. Ed. Could be here)
  - **Block 6** - regular class
  - **Block 7** - regular class

$$= (a \times b) \times c$$
$$= ba$$

# Terminology



- **Prerequisite** – a course that must be completed successfully prior to continuing on to the next level.  
ie. Science 10 is a prerequisite for Computer Science 20, Environmental Science 20, Physical Science 20 and Health Science 20.
  
- **Compulsory/Core Course** - Course you must take in order to graduate.
  - ◆ In grade 10 there are 5 compulsory courses:  
ELA 10, History or Native Studies 10, Math 10, Science 10 and Financial Literacy
  - ◆ Many students take Wellness 10 as a Physical Education course - you need one Phys. Ed. class to graduate
  
- You must receive 50% in order to pass a class. If you do not pass, you **MUST** take the course over.



# Terminology

**Elective Course** - These are courses you can take for personal interest or career preparation. Could be Practical & Applied Arts courses, Fine Arts courses, Computer courses, or core science/math courses.

**Comprehensive Finals** - Just what it says ... final exam that covers all of the material for the semester

- worth 15-20% of your final grade.





# Terminology

- Grade 10 Students must be registered in **10 subjects**, 5 each semester, excluding Drivers Ed.
- The only difference between grade 9 and grade 10 schedules is that you will stay in the same 5 classes in the first semester and then switch to a new 5 classes in semester 2. Every class has a different teacher and different group of students!
- **Dropping and changing elective classes is not an option!**

# Schedule Example

Drivers Ed. over lunch.  
Could also be in block 1 →

Block 2

● 8:45AM

**Health Science 20**

6245-220 @ Rm. 1009

Block 3

● 9:52AM

**Math 20 Foundations FT**

6425FT-320 @ Rm. 1708

Block 4

● 11:05AM

**Food Studies 10**

4858-420 @ Rm. 514

● 12:09PM

**Driver Education 10 S2 5**

4605 S2 5-520Feb2 @ Rm. 607

Block 6

● 1:05PM

**ELA B10 AP**

4018AP-620 @ Rm. 1606

Block 7

● 2:13PM

**History 10**

4306-720 @ Rm. 605

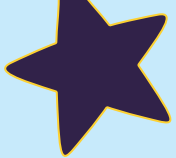

# Graduation Requirements

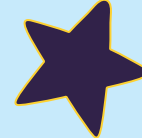

## GRADE 10

Minimum 8 credits - we ask you to sign up for 10 classes (no spares)

### Compulsory grade 10 courses:

- ELA 10
- History 10 or Native Studies 10
- Science 10
- 1 Math: Foundations and Pre Calc 10 or Workplace and Apprenticeship 10
- Financial Literacy 10
- 3-4 electives at level 10 or higher.
- Note: need a Wellness/Phys Ed. credit to grad - Wellness 10



# Advanced Placement English

Students will have a presentation from the AP English teachers to learn more

- Application form needs to be submitted to be admitted into the AP program

Note: Advanced Placement Math does not start until students enter grade 11



# Math Pathways

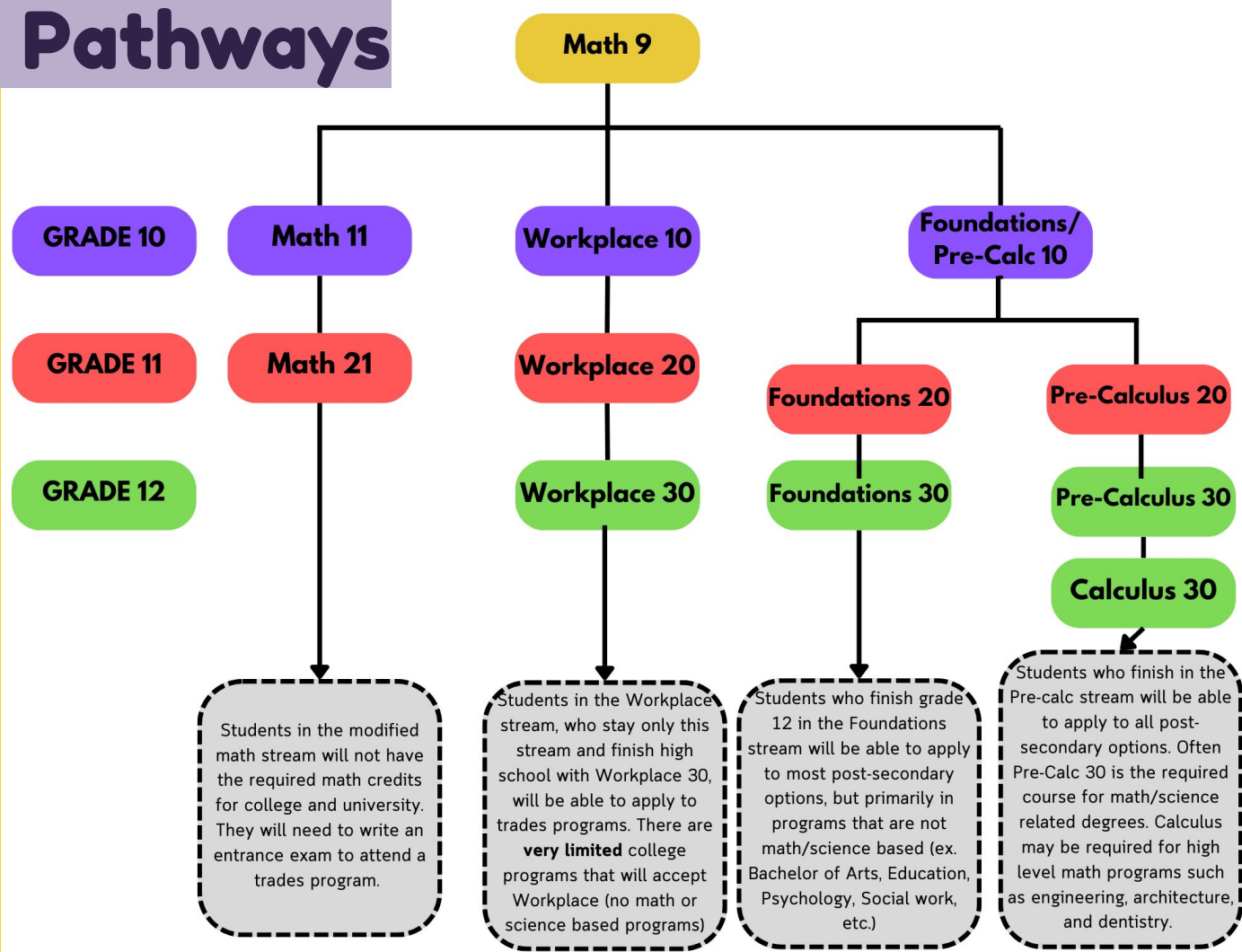



## Making informed decisions when choosing courses:

- Use course selection booklet and elective videos
- Have conversations with your teachers and parents
- Consider your areas of strengths and interests
- Start thinking about possible careers
- Grade 10 is a base year with many compulsory courses and 3 – 4 electives
- Look at prerequisites (example: you need to take PAA Industrial Arts 10 to get into Welding, Mech. Auto, and Machining in grade 11)
- Grade 10's should not require future timetable changes, so choose wisely!



# Electives

## Course Selection Sheet:

- Arts Education
- PAA
- Other Electives

## Tours

- You will get the chance to visit our elective classes and hear from the teachers next week in block 4

\*Note: Need two Art/PAA credits at any level to graduate (most get these in grade 10)

[Course Description Booklet LINK](#)  
[Elective Videos LINK](#)

# New Courses

## ● Football 10, 20, 30

- **Football 10:** This introductory course familiarizes students with the fundamental concepts of football, covering tackle, touch, and flag variations. Participants will develop individual and team skills while enhancing their fitness, mental training, and leadership abilities. The curriculum emphasizes basic training, conditioning, nutrition, mental wellness, game strategies, goal setting, communication, and sportsmanship.
- **Football 20:** This intermediate football course. It will delve deeper into the rules, game strategies, skills, and leadership roles within a team context. There is an increased emphasis on physical conditioning, mental training, and intermediate football concepts.
- **Football 30:** This an advanced course which engages students in complex football concepts. The curriculum covers game strategy planning, in-game decision-making, physical fitness, advanced tactics, leadership, goal setting, community partnerships, and secondary careers related to football.

# New Courses

## ● Grade 10 Land Based Pathway

- The grade 9 land-based learning pathway at LCHS is perfect for those who prefer to learn through hands-on and experiential teaching methods.
- Students will gain their **Wellness 10** and **Native Studies 10** credits through this pathway.
- This pathway is only offered in 1 semester, and will be 2 blocks of the day
- By application - see LCHS website
- Fees may apply depending on activities



# New Courses

## ● Grade 10 Athletic Pathway

- Available for grade 10 students in the 2025/2026 school year
- By application only
- Pathway includes a cost to families
- You will be cohorted all year in athletic based courses
- In grade 10, you will receive **Wellness 10**, **Personal Fitness 10**, and **Active Living or Nutrition (Foods) 10** (3 elective courses)



# New Courses

- Grade 10 Athletic Pathway

|         | Sem 1   | GRADE 10 | Sem 2             |
|---------|---|----------|-------------------|
| Block 2 | ELA 10  |          | Finacial Lit 10   |
| Block 3 | Personal Fitness 20<br>Wellness 10                    |          |                   |
| Block 4 | Sports Nutrition<br>(Foods 10) or Active<br>Living 20 |          | Elective          |
| Block 6 | 1st Math  |          | 2nd Math          |
| Block 7 | Science 10  |          | Social Studies 10 |





# Drivers Ed.

- A non Credit Course - students only get one opportunity
- Offered during Early Bird or Noon Hour
- 30 hours of classroom instruction
- 6 hours in car driving
- After 3 missed classes you will be removed
- **AB students** - course not required, however, by having the course you may pay reduced insurance rates in Alberta if you can demonstrate successful completion of the course. **AB students are required to have their learner's license before beginning the Driver's Education Course.**
- **Sask. students** - required to complete this course to be eligible for a Saskatchewan Class 5 Driver's license. Please enroll in Early Bird OR Noon Driver's Ed. **Must apply for a SGI customer number with 2 pieces of ID before starting the course. You can apply at any SGI office.**

## Need more Info?

- Link to Course Description Booklet and Elective Videos:  
<http://lchs.lpsd.ca/registration>
- Note: For elective classes, you will choose 3-4 electives (your top choices), please prepare to give 2 backup options

# Course Selection Dates

- Your class will be scheduled to choose your grade 10 courses during the week of March 18-21
- Please come prepared with the classes you will be choosing
- Come to the Future Barons Night Tuesday March 11 @ 7pm with parents



- Once you submit your courses, changes to your selections are not permitted. Please choose courses carefully and wisely.
- **Timetables will be communicated in August on Edsby. Check to ensure that your semesters are balanced.**



**Thank you**

Any Questions?

