

# Course Selection and Registration

For Future Grade 11 and 12 Students





# Registration for Next Year

Course selections should be based on the following criteria:

- Your life and career interests
- Gaining experience in those interest areas
- Specific post-secondary institution admission requirements

You should plan for your first choice and also develop a solid backup plan

- [myblueprint.ca](https://myblueprint.ca) can help!

# Grade Level Requirements



- Ensure you have completed all required courses for grade 10 and/or 11 (Refer to specific requirements on page 6 of the course description book [electronic copy on LCHS home page])
- Students are responsible for ensuring they have the correct prerequisites and credits
- 24 credits are required for a Saskatchewan High School Diploma.
- Student Services requires all students to enroll in enough courses to graduate with 25 credits
- Must have 2 PAA or Arts credits at any grade level in order to graduate.
- Students wishing to receive honors or distinction must have seven 30 level credits including a math and science.



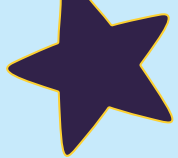

# Graduation Requirements

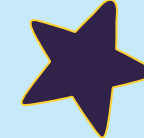

GRADE 10	GRADE 11	GRADE 12
Minimum 8 credits	Minimum 16 credits total	Minimum 24 credits total
<b>Compulsory grade 10 courses:</b>	<b>Compulsory grade 11 courses:</b>	<b>Compulsory grade 12 courses:</b>
<ul style="list-style-type: none"><li>● ELA A10 and ELA B10</li><li>● History 10 or Native Studies 10</li><li>● Science 10</li><li>● Foundations and Pre Calc 10 or Workplace and Apprenticeship 10</li><li>● 3 electives at level 10 or higher.</li></ul>	<ul style="list-style-type: none"><li>● English Language Arts 20</li><li>● Foundations 20 or Workplace and Apprenticeship 20 or Pre Calc 20</li><li>● History 20, Law 30, Native Studies 20, or Psychology 20</li><li>● Environmental Science 20, Health Science 20, Physical Science 20, or Computer Science 20</li><li>● 4 additional elective credits at level 20 or 30.</li></ul>	<ul style="list-style-type: none"><li>● ELA A30 and ELA B30;</li><li>● History 30 or Native Studies 30</li><li>● Two additional credits must be at the 30 level</li></ul> <p>*Reminder: seven 30 level credits required for honours/distinction*</p> <p>LINK: <a href="#">Criteria for Honours/Distinction</a></p>



# Post-Secondary Options

Each with their own advantages



## University

- Bachelor degree (undergrad)
- Master's Degree (postgrad)
- And PhD

## College

- Upgrading
- Diploma
- Certificate
- University Transfer
- Bachelor Degree\*

## Technical School

- Hands on learning and skills
- Pre-employment programs
- Certificates
- Diplomas
- Bachelor Degree

## Apprenticeship Programs

- Gaining hours through full-time work
- Journey person certification
- Technical school for training once a year for a couple months

# Non-Direct Entry

Some degrees will require that applicants complete post-secondary studies prior to admission. This could include 1-2 years of general studies with required classes, or a full 4 year bachelor (undergraduate) degree.

Example: Medicine, Law, Dentistry, Architecture, Pharmacy and Veterinary Medicine.





# Requirements

## Entrance requirements will vary Do your research!

- Although we would love to provide you with a definite list of high school classes required to gain entrance into all post secondary institutions, no list can exist
- We suggest challenging yourself to take as many academic classes (particularly maths and sciences) as you can as post secondary requirements or your plans may change!
- Requirements will change according to institution and program.
- If you graduate high school you have the requirements to enter trades  
[LINK: Trades Requirements](#)



# Example: Bachelor of Psychology



**Bachelor of ARTS in  
Psychology**

[U of A Admissions](#)

**Bachelor of SCIENCE  
in Psychology**

[U of A Admissions](#)





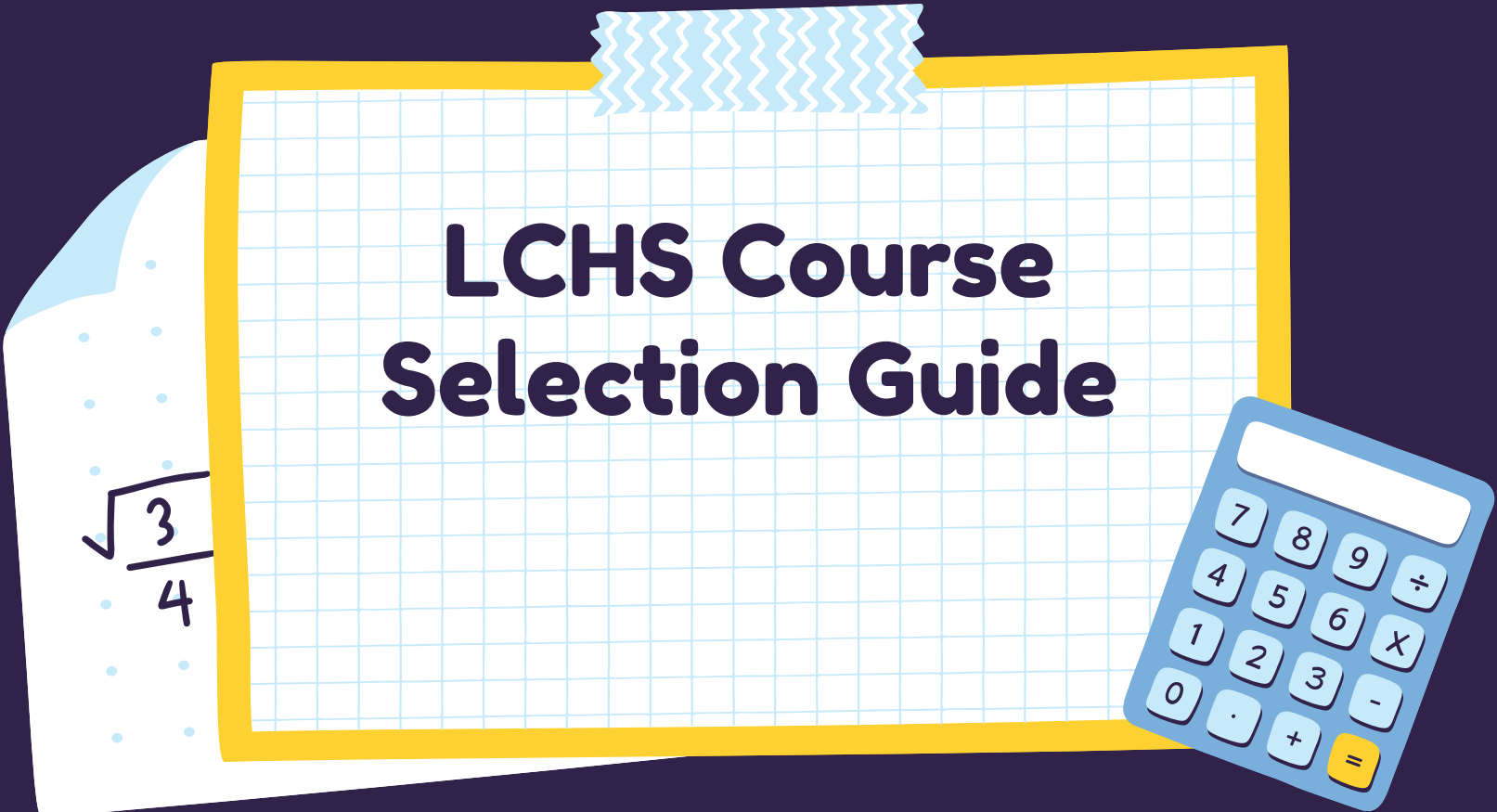

# LCHS Course Selection Guide

$$\sqrt{\frac{3}{4}}$$



	<b>English</b>	<b>Humanities</b>
<b>Grade 11</b>	Must take <b>ELA 20</b>	Must take ONE: History 20 Native Studies 20 Psychology 20 Law 30
<b>Grade 12</b>	Must take <b>ELA A30</b> AND <b>ELA B30</b>	Must take ONE: History 30 Native Studies 30

\*NOTE: there are no prerequisites for humanities courses. You have to have ONE humanities credit at each level, it does not matter which course. (example: you could take Native Studies 10, Psych 20, and History 30)

# Math at LCHS



$$a \times b \times c = (a \times b) \times c$$
$$ab = ba$$

## Workplace

This pathway is designed for students interested in learning the mathematics needed to enter most trades or to enter the workforce after high school.

## Foundations

This pathway is designed for students who want to attend a university, college, or technical institute after high school, but do not need calculus skills.

## Pre-Calculus

This pathway is designed for students who want to study mathematics or sciences at a university, college, or technical institute and go on to a related career.

## Calculus

Required for some Engineering programs

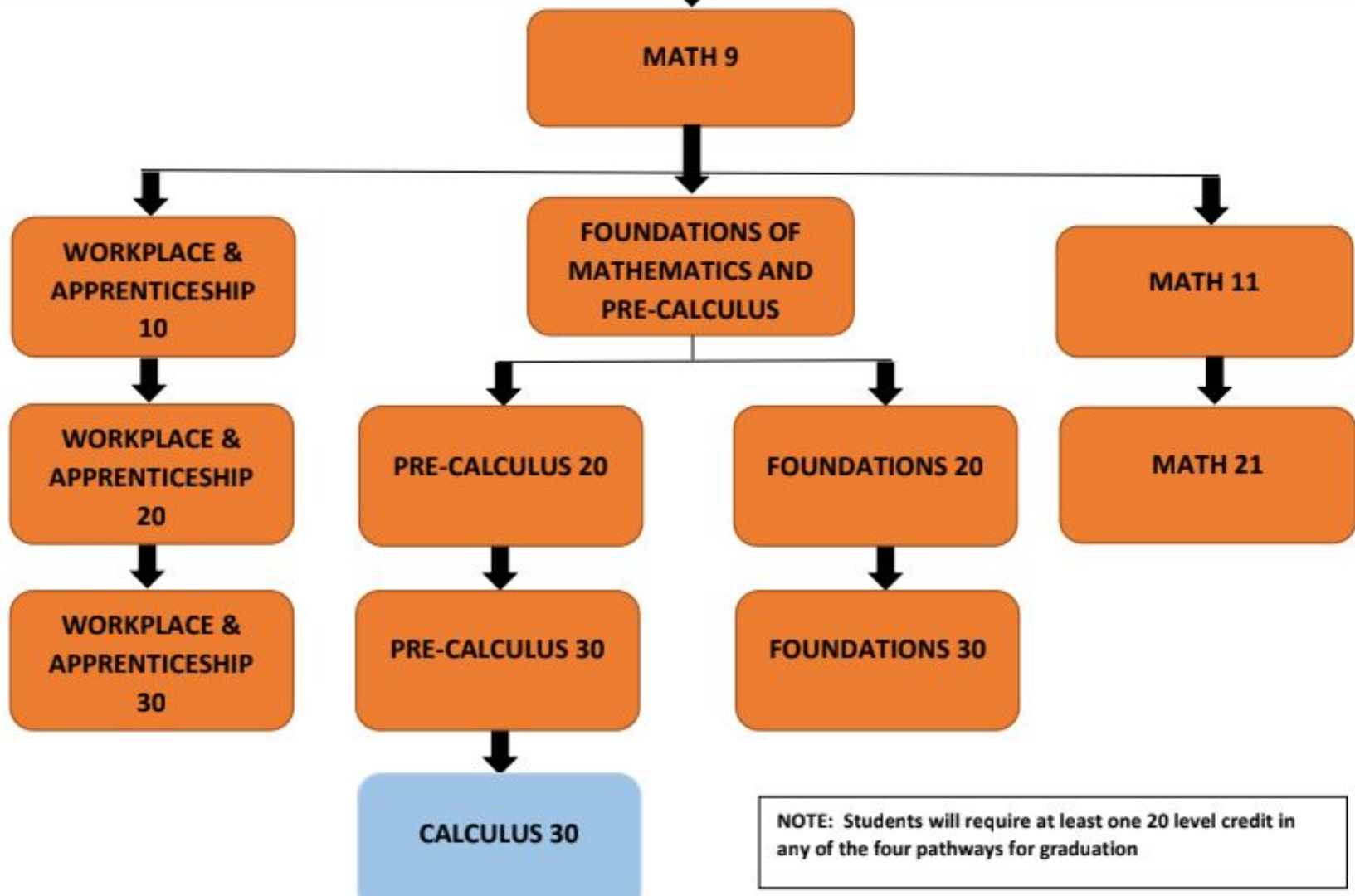

NOTE: Students will require at least one 20 level credit in any of the four pathways for graduation

## AP Stream

GRADE	SEMESTER 1	SEMESTER 2
10	Foundations 10 PreAP	Foundations 20 PreAP
11	Pre-Calculus 20 PreAP	Pre-Calculus 30 PreAP
12	Calculus 30 AP (All Year)	Calculus 30 AP (All Year)

## Calc Stream

GRADE	SEMESTER 1	SEMESTER 2
10	Foundations 10	Foundations 20
11	Pre-Calculus 20	Pre-Calculus 30
12	Calculus 30 (either semester)	

## Foundations Stream

GRADE	SEMESTER 1	SEMESTER 2
10	Workplace 10	Foundations 10
11	Foundations 20 (either semester)	
12	Foundations 30 (either semester)	

## Workplace Stream

GRADE	SEMESTER 1	SEMESTER 2
10	Workplace 10	
11	Workplace 20	
12	Workplace 30	

## Modified Stream

GRADE	SEMESTER 1	SEMESTER 2
10	Math 11 (either semester)	
11	Math 21 (either semester)	
12		

**AP and Calc streams** - for students who plan to enter post-secondary programs such as engineering, mathematics, sciences, some business studies, or other programs that require calculus.

**Foundations stream** - for students considering a university program in the arts or humanities. Is accepted in the most programs.

**Workplace stream** - for students planning on entering trades/apprenticeship and the workforce

# Sciences at LCHS Grade 11



## Physical Science 20

A blend of Chemistry and Physics. This course is mathematically challenging and we recommend that you have a Math 10 Foundations.

## Health Science 20

Body systems and medical field knowledge

## Environmental Science 20

Looking at environmental policies and ethics, environmental action plans, local and global environmental issues.

## Computer Science 20

An introduction to computer hardware and computer programming software. Students will learn to write computer code.

EditPad Pro 7 - [c:\My Documents\Samples.epp] [ScreenSaverForm.vb]

File Edit Project Search Go Block Mark Fold Tools Macros Extra Convert Options View Help

ScreenSaverForm.vb vm-support.vbs Photos.aspx Global.asax calc.cpp valarray.h File Navigator

```

31  ' Keep track of the location of the mouse
32  Private mouseLocation As Point
33
34  'Array of all images we can display
35  Private IMAGE_FILE_EXTENSIONS As String() = {"*.bmp", "*.gif", "*.png", "*.jpg", "*.jpeg"}
36
37  Public Sub New()
38
39  '''<summary>Set up the main form as a full screen screensaver.</summary>
40  Private Sub SetupScreenSaver()
41
42  ''' <summary>Loads images from the specific location into memory for display.</summary>
43  ''' <remarks>Tries to load images from the user-specified path, else uses default images
44  ''' saved in resource designer.</remarks>
45  Private Sub LoadBackgroundImage()
46
47  ' Initialize the background images
48  backgroundImages = New List(Of Image)
49  currentIndex = 0
50
51  If Directory.Exists(My.Settings.BackgroundImagePath)
52  Try
53  ' Try to load the images given by the user
54  LoadImagesFromFolder()
55  Catch
56  ' If this fails, load the default images
57  LoadDefaultBackgroundImages()
58  End Try
59  End If
60
61  If backgroundImages.Count = 0
62  LoadDefaultBackgroundImages()
63  End If
64
65
66
67
68
69
70
71
72
73
74
75
76
77
78
79
80
81
82
83
84
85
86
87
88
89
90
91
92
93
94
95
96
97
98

```

File Navigator

- ScreenSaverForm
  - Fields
    - backgroundImages
    - currentImageIndex
    - descriptionFadeTimer
    - IMAGE\_FILE\_EXTENSIONS
    - isActive
    - mouseLocation
    - rss
    - rssDescriptionView
    - rssView
  - Subs
    - backgroundChangeTimerTick
    - FadeTimer\_Tick
    - InitializeRssDescriptionView
    - InitializeRssView
    - LoadBackgroundImage
    - LoadDefaultBackgroundImage
    - LoadImagesFromFolder
    - LoadRssFeed
    - New
    - OnPaint
    - OnPaintBackground
    - rssDescriptionView\_FadingC
    - ScreenSaverForm\_KeyDown
    - ScreenSaverForm\_MouseDown
    - ScreenSaverForm\_MouseMov
    - SetupScreenSaver

search replace

Regex Dot Case Adapt Words Files Projects Closed Block Loop Line Invert

92: 20 Insert Windows UTF-8 BOM



# LCHS Science Pathways

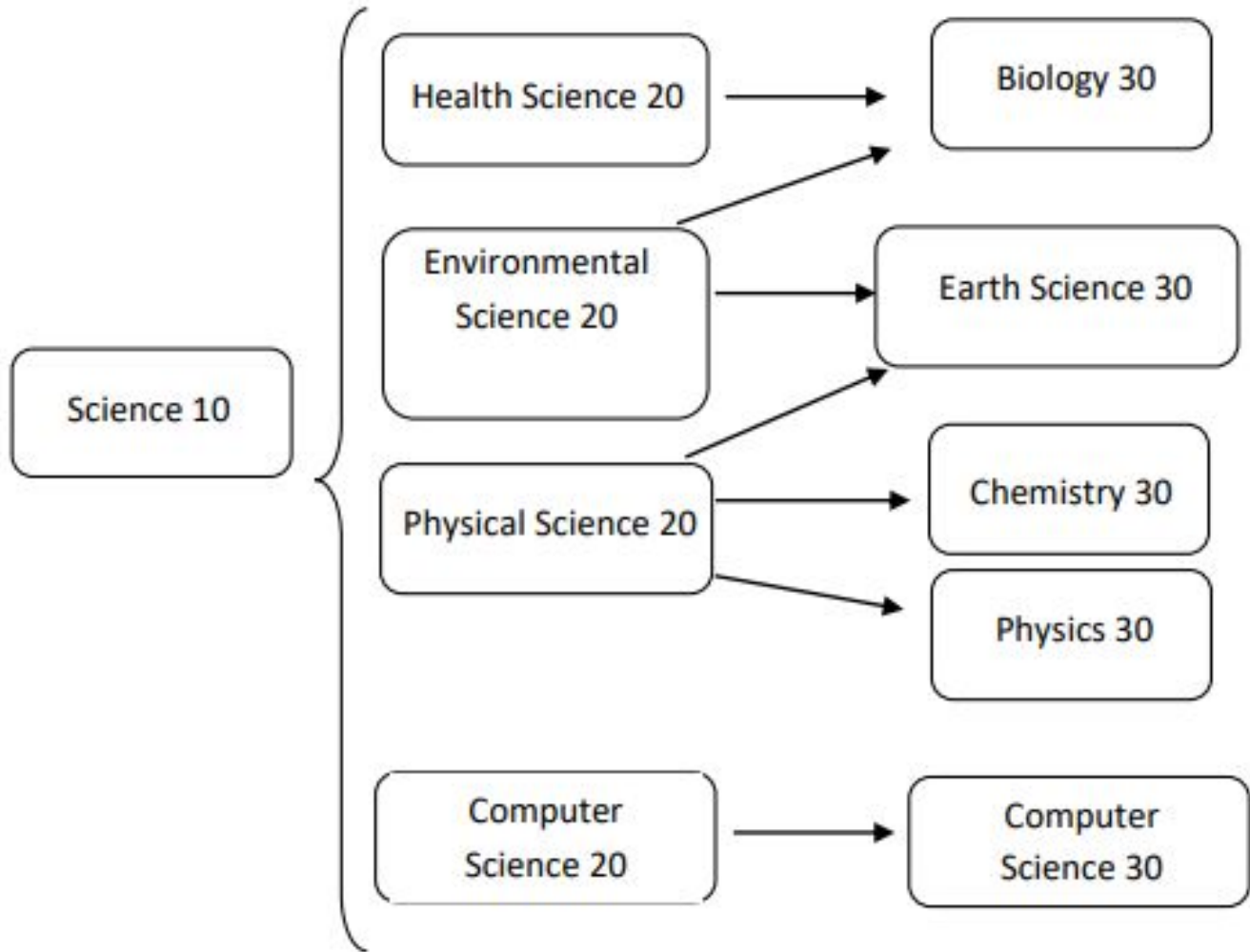



# 30 Level Sciences

For University admission, most programs will require two 30 level Sciences.

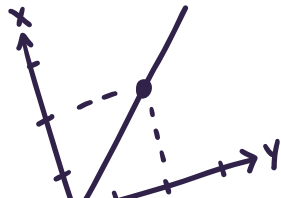

- Imperative that you check program admission to determine which Sciences you will require for admission.
- Example: Physics 30 and Chemistry 30 required for Engineering, Food Science, Toxicology and many other science based programs.



# Elective Choices

Remember:

- many electives require a prerequisite from the year before
- you must sign up for at least 9 classes in grade 11
- You must sign up for at least 5 classes at the 30 level (7 for honours and distinction)
- You must be signed up for at least 25 credits total across grades 10 to 12





## **Second Language or Fine Arts 30**

May be used as a prerequisite in some programs, especially within a Bachelor of Arts or Science program. (U of S) For example, a Bachelor of Education at U of S requires a 30 level Fine Arts.





## **Trades Courses**

Some of our shop classes can be used as hours toward your first year apprenticeship.

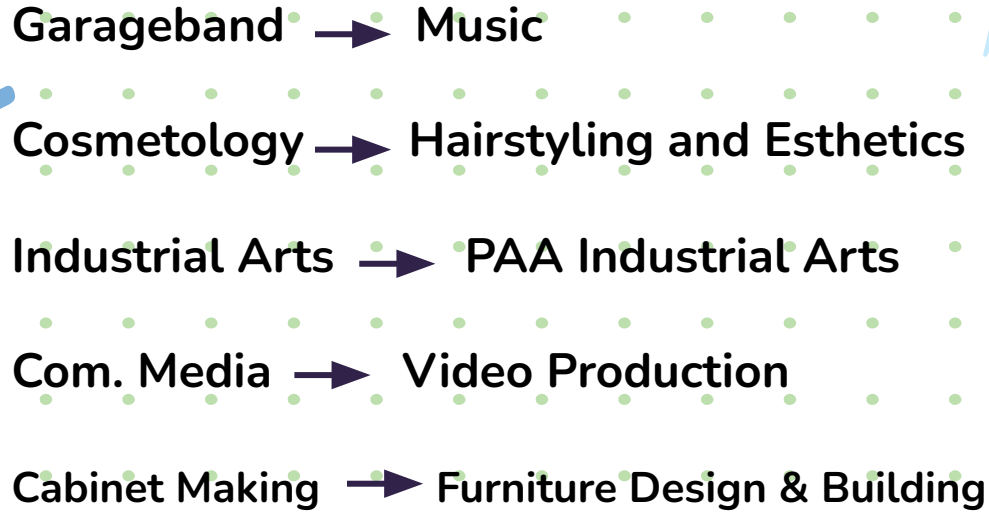
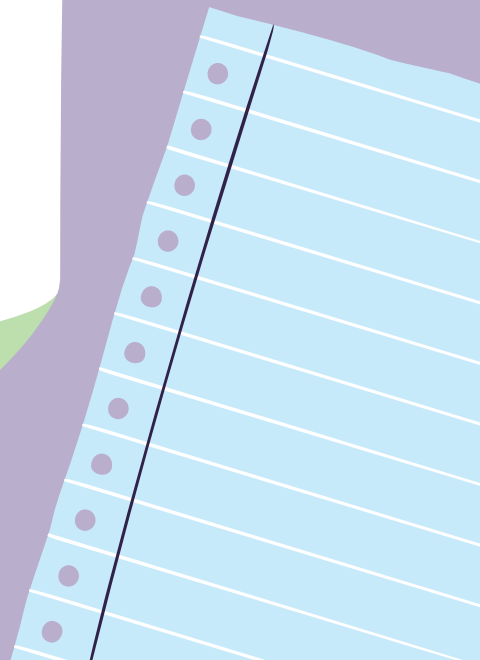

# Name Changes

- 
- 
- 
- 
- Garageband → Music
  - Cosmetology → Hairstyling and Esthetics
  - Industrial Arts → PAA Industrial Arts
  - Com. Media → Video Production
  - Cabinet Making → Furniture Design & Building

# New Courses



Creative Writing 20

Guitar 20

Mental Wellness 30





# Completing your Registration Form

- When completing your form, be sure to consider your credit status including any missing cores and any prerequisites for post secondary.
- Please fill out with blue or black pen.
- **GRADE 11s: Hand in Registration Form to your Block 4 teacher by Thursday March 16th**
- **GRADE 10s: Hand in Registration Form to your Block 4 teacher by Friday March 24th**
- If you have a block 4 spare, please bring form to Student Services.
- EAL students please take to Miss Oldershaw.
- Stop by Student Services if you have any further questions.



## My Blueprint

[myblueprint.ca](http://myblueprint.ca) is an excellent resource tool to help you locate relevant information as you make decisions that may affect the rest of your life!

$$\begin{aligned} &= (a \times b) \times c \\ &= ba \end{aligned}$$





→ Once you hand in your course registration form, changes to your selections are not guaranteed. Please choose courses carefully and wisely.

→ **Timetables will be communicated in August.**  
**Check to ensure that your semesters are balanced.**



## Need more Info?

- Send an email to see a counsellor in student services.

[lisa.spence@lpsd.ca](mailto:lisa.spence@lpsd.ca)

[kaylin.britton@lpsd.ca](mailto:kaylin.britton@lpsd.ca)

- Ask your parents, teachers, and/or friends for information about your education and life and career development.

**Thank you**

**Any Questions?**

